PEDIATRIC NEUROLOGY IV-tPA
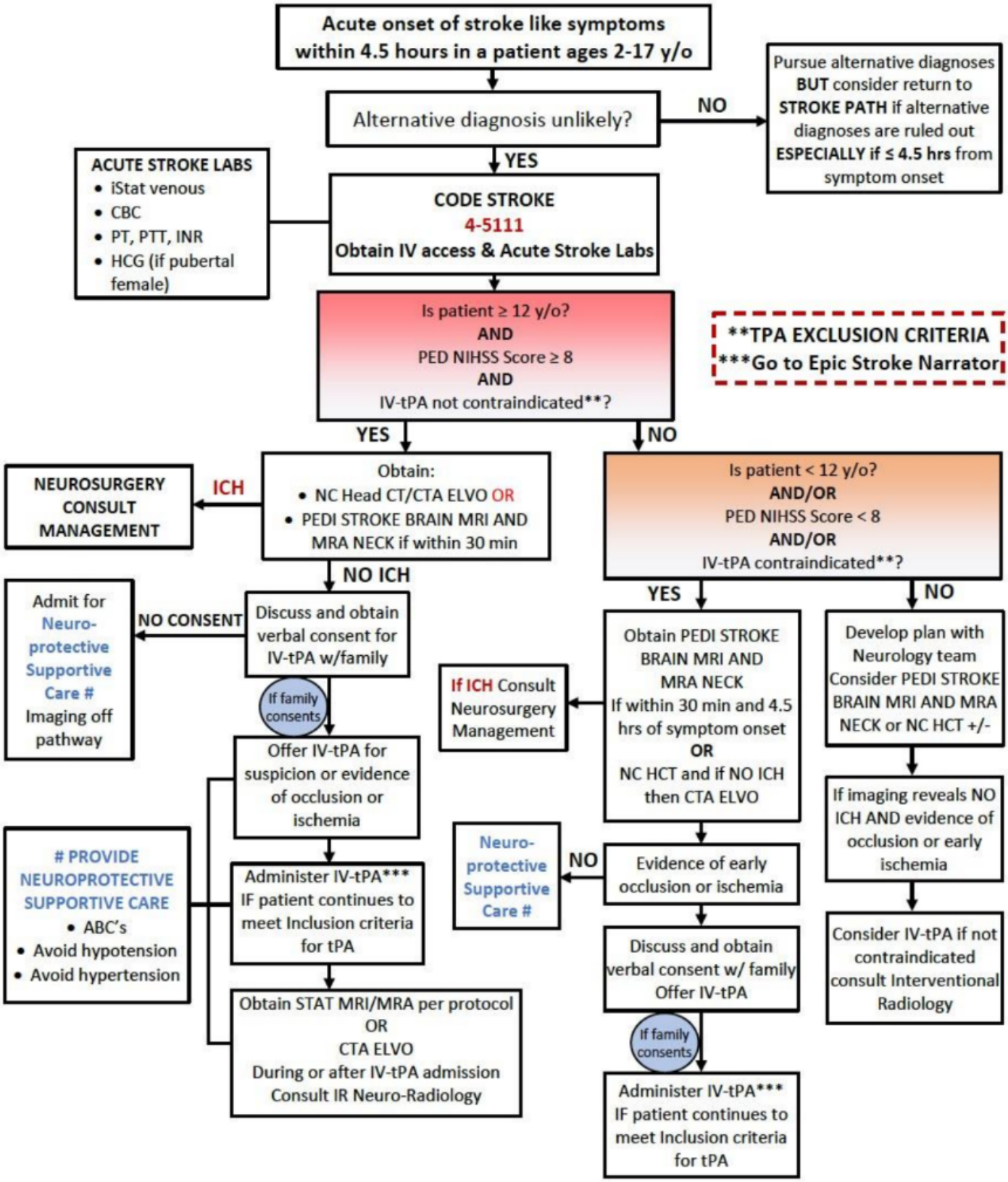
(Revised 6/10/2020)